

This specimen plan is to depict a plan prepared pursuant to Chapters 2.2 and 2.7 of the National Standards for the Survey of Canada Lands.

This plan is:

- a compiled plan of lot remainders

CANADA LANDS SURVEYS RECORDS

DATE :

For digitally signed plan this signature area should be left blank and no block be added.

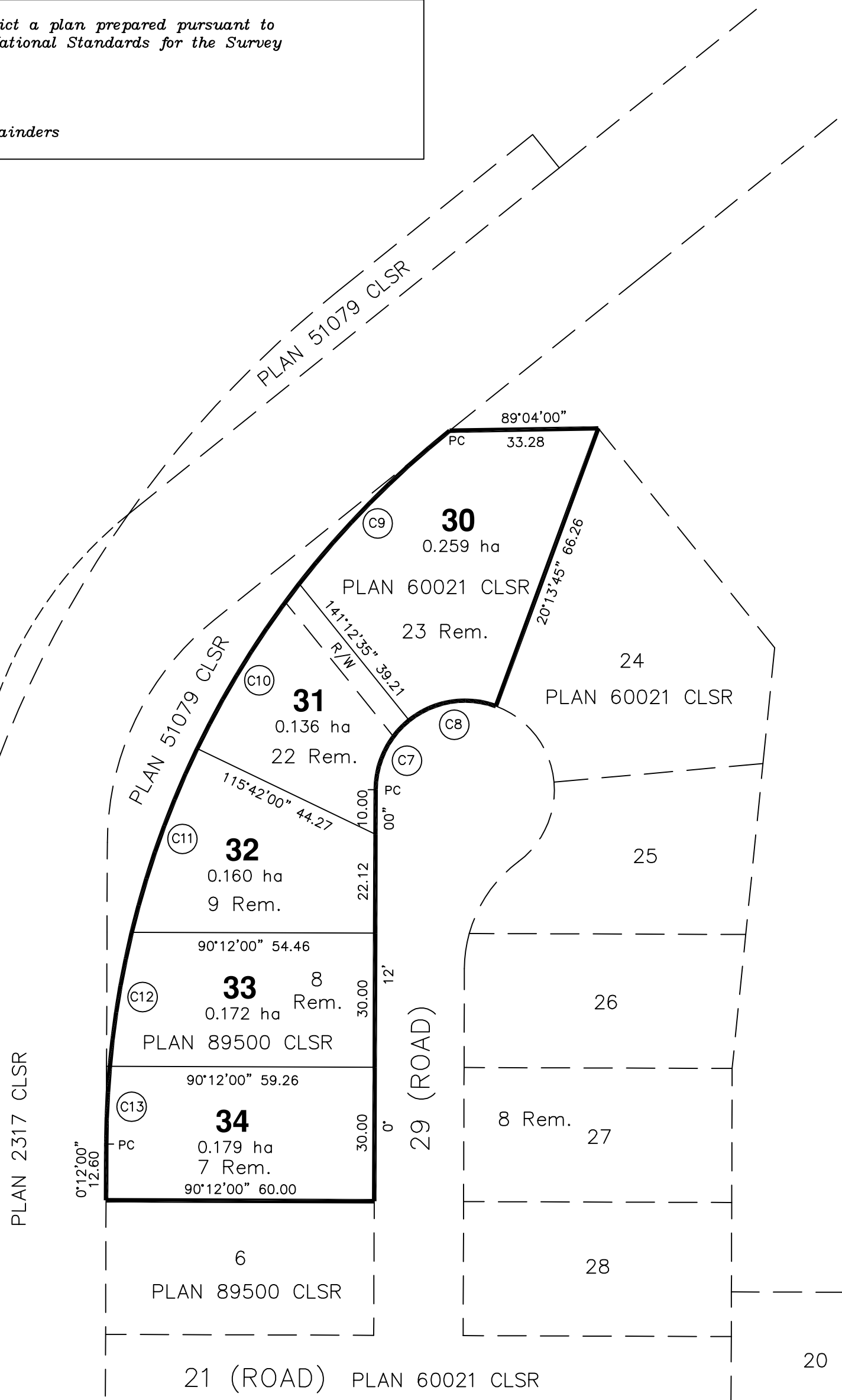
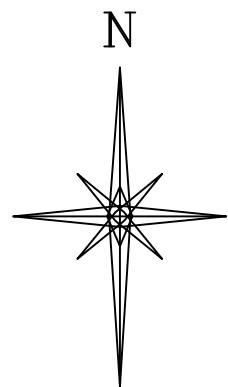

SPECIMEN ONLY

COMPILED PLAN OF

LOTS 30 TO 34

(FOR LOCATION DESCRIPTION SEE CHAPTER 2.2, GUIDELINES FOR PREPARATION OF SURVEY PLANS)

SCALE 1:1000

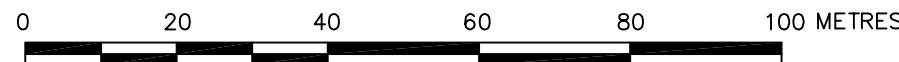

The plot size that will provide true scale and optimum readability for this plan is 550MM by 525MM.

PREPARED ON (Date)

LOTS 30 AND 31 DEALT WITH BY THIS PLAN REPLACES PARTS OF LOTS 22 AND 23 PLAN 60021 CLSR; LOTS 32 TO 34 REPLACES PARTS OF LOTS 7, 8 AND 9 PLAN 89500 CLSR.

THIS PLAN IS COMPILED FROM: CLSR PLANS 51079, 60021 AND 89500.

LEGEND:

Bearings are grid copied from Plan 51079 CLSR and according to that plan are referred to the central meridian of UTM Zone 11 (Longitude 117° W.).

Land dealt with by this plan bounded thus -----

This plan shows the horizontal ground level distances in metres. To compute grid distances, multiply ground level distances by the average combined scale factor of 0.999721.

The boundary information on this plan has been compiled from information as noted, and no new field work was performed to verify the monuments, measurements or potential boundary encroachments.

CURVE DATA

Curve	Lot	Radius	Arc	Chord	Chord Bearing
(C7)	31	20.00	17.81	17.22	25°42'15"
(C8)	30	20.00	20.60	19.70	80°43'10"
(C9)	30	205.76	48.12	48.01	44°30'03"
(C10)	31	205.76	43.46	43.38	31°45'03"
(C11)	32	205.76	43.74	43.66	19°36'36"
(C12)	33	205.76	30.41	30.38	9°17'10"
(C13)	34	205.76	17.43	17.42	2°37'34"

RE: Section 38, Canada Lands Surveyors Regulations
CERTIFIED CORRECT

On the _____ day of _____ 2014

(Surveyor) CLS



Department of Natural Resources
RE: Section 31, Canada Lands Surveys Act

APPROVED

(For digitally signed plan this signature area should be left blank.)

(Appropriate name and title to be inserted here) DATE
Surveyor General or designate
(Appropriate Region)
Surveyor General Branch

ASSOCIATION OF CANADA LANDS SURVEYORS - CHECKLIST No. XXXXX

(COMPANY NAME)

ADDRESS
PHONE No.
FAX No.
COMPANY FILE No.

FILE No.

PROJECT No.