

C126 84014

C126 84014

CANADA LANDS SURVEYS RECORDS

84014

Date: August 30, 2000

Registered this 30TH AUGUST, 2000
at 1431 o'clock, M.
under L.T.O. No. 2000-0181
D. Delling REGISTRAR

TABLE OF C/L ROAD TIES			
From	To	Bearing	Distance
1	20	153° 19'	12.5
	21	92° 05'	11.0
	22	64° 50'	17.5
	23	54° 01'	22.0
	24	46° 02'	25.3
	25	24° 05'	42.3
	26	38° 56'	35.9
	27	51° 47'	36.0
	28	64° 58'	40.0
	29	25° 27'	55.8
	30	24° 20'	75.8
	31	19° 39'	65.8
	32	352° 10'	56.0
	33	348° 00'	64.0
	34	340° 57'	69.4
	35	345° 15'	51.1
	36	21° 23'	31.6

TABLE OF BUILDING TIES			
From	To	Bearing	Distance
1	A	228° 44'	33.04
	B	229° 10'	24.30
	C	236° 15'	21.48
	D	235° 30'	12.88
	E	253° 32'	3.86
	F	320° 25'	20.26
	G	310° 48'	18.32
	H	306° 18'	22.00
	I	305° 22'	23.52
	J	68° 16'	22.48
2	K	86° 27'	8.21
	L	122° 27'	20.65
3	M	359° 55'	2.03
	O	35° 44'	5.78
	P	53° 04'	14.89
Q			

TABLE OF POWER POLE TIES			
From	To	Bearing	Distance
1	10	132° 10'	30.6
	11	87° 12'	15.9
100	12	102° 38'	13.4
	13	178° 04'	16.8
	14	355° 42'	25.7
	15	317° 10'	19.6

PLAN AND FIELD NOTES
OF SURVEY OF

LOT 1114, QUAD 105 D/8

COMPRISING LOT 754, GROUP 804 AND PART OF ACCESS ROAD,
PLAN 61203 C.L.S.R., 47840 L.T.O., AND VACANT CROWN LAND

AND EXPLANATORY PLAN OF
POWERLINE EASEMENT

WITHIN LOT 1114, QUAD 105 D/8

MARSH LAKE,

YUKON TERRITORY

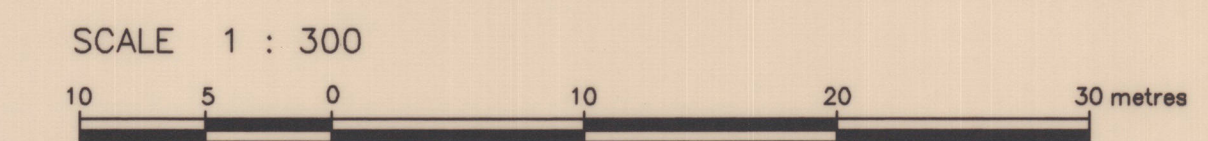

THIS SURVEY WAS EXECUTED DURING THE PERIOD OF JANUARY 26 TO 30, 2000,
BY MICHAEL T. KEARNEY, C.L.S.

LEGEND :
Bearing are derived from stated bearing 47° 18' 00" for the line between Fd. CLS 69 post
"L755,L754,G804,1976" and Fd. CLS 69 post 1 as shown on Plan 61203 C.L.S.R., 47840 L.T.O.,
and according to that plan are referred to the meridian through traverse station H1305 of the
Alaska Highway R/W, Plan 40375 C.L.S.R., 19518 L.T.O.

C.L.S. 69 Post found shown thus:

C.L.S. 77 Post placed shown thus:

Traverse lines and stations shown thus:

Power Poles shown thus:

Power Pole Anchor shown thus:

Lands dealt with by this plan bounded thus:

Distances are expressed in metres and decimals thereof.

CERTIFIED CORRECT :

Michael T. Kearney,
Canada Lands Surveyor

Date: May 18, 2000



APPROVED :

Commissioner of the Yukon Territory

Date: Aug 28/00

Department of Natural Resources
Re: Section 31, Canada Lands Surveys Act
Approved insofar as Crown Canada Lands are affected:

Brian Thompson, Head, Cadastral Services
Yukon Territory, Legal Surveys Division

Date: Aug 30/00

Department of Natural Resources
Re: Section 29, Canada Lands Surveys Act
Confirmed insofar as Crown Canada Lands are affected:

Brian Thompson, Head, Cadastral Services
Yukon Territory, Legal Surveys Division

Date: Aug 30/00

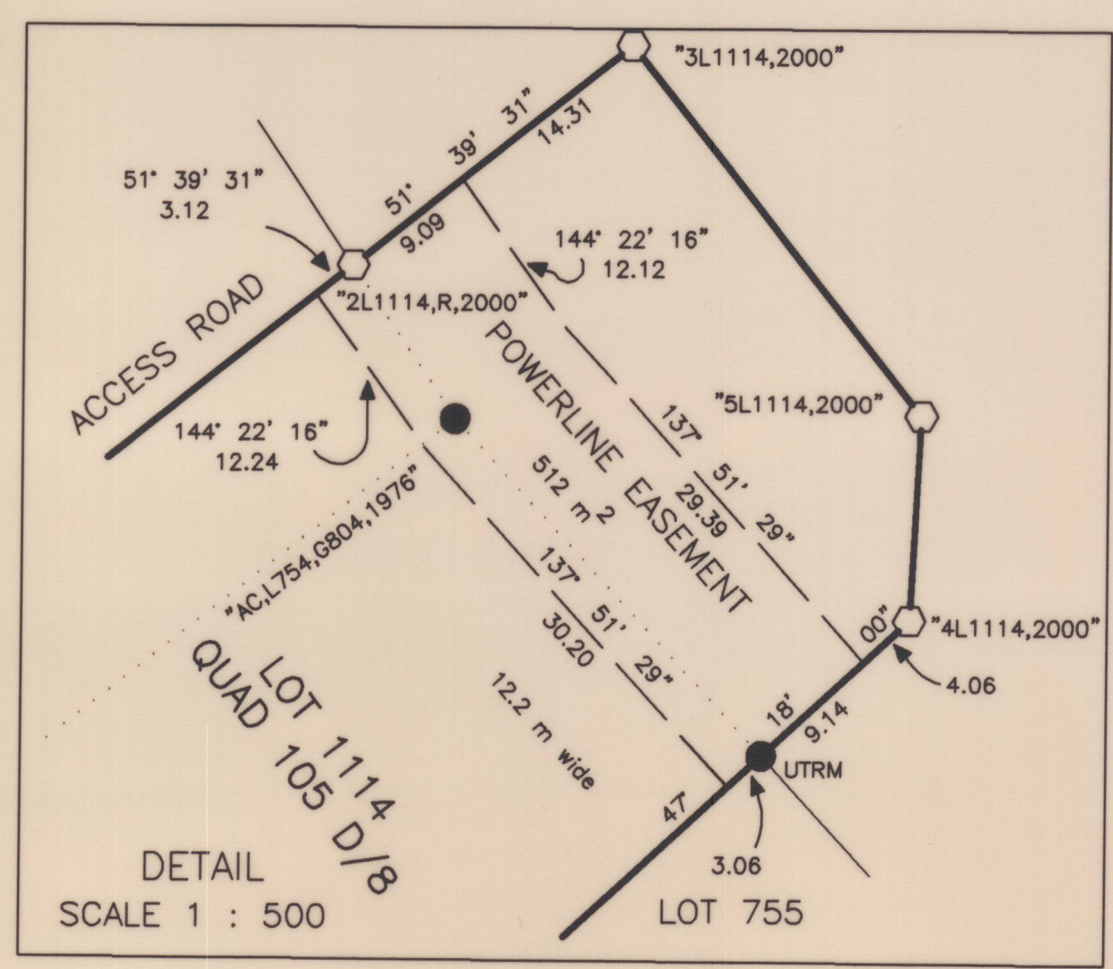
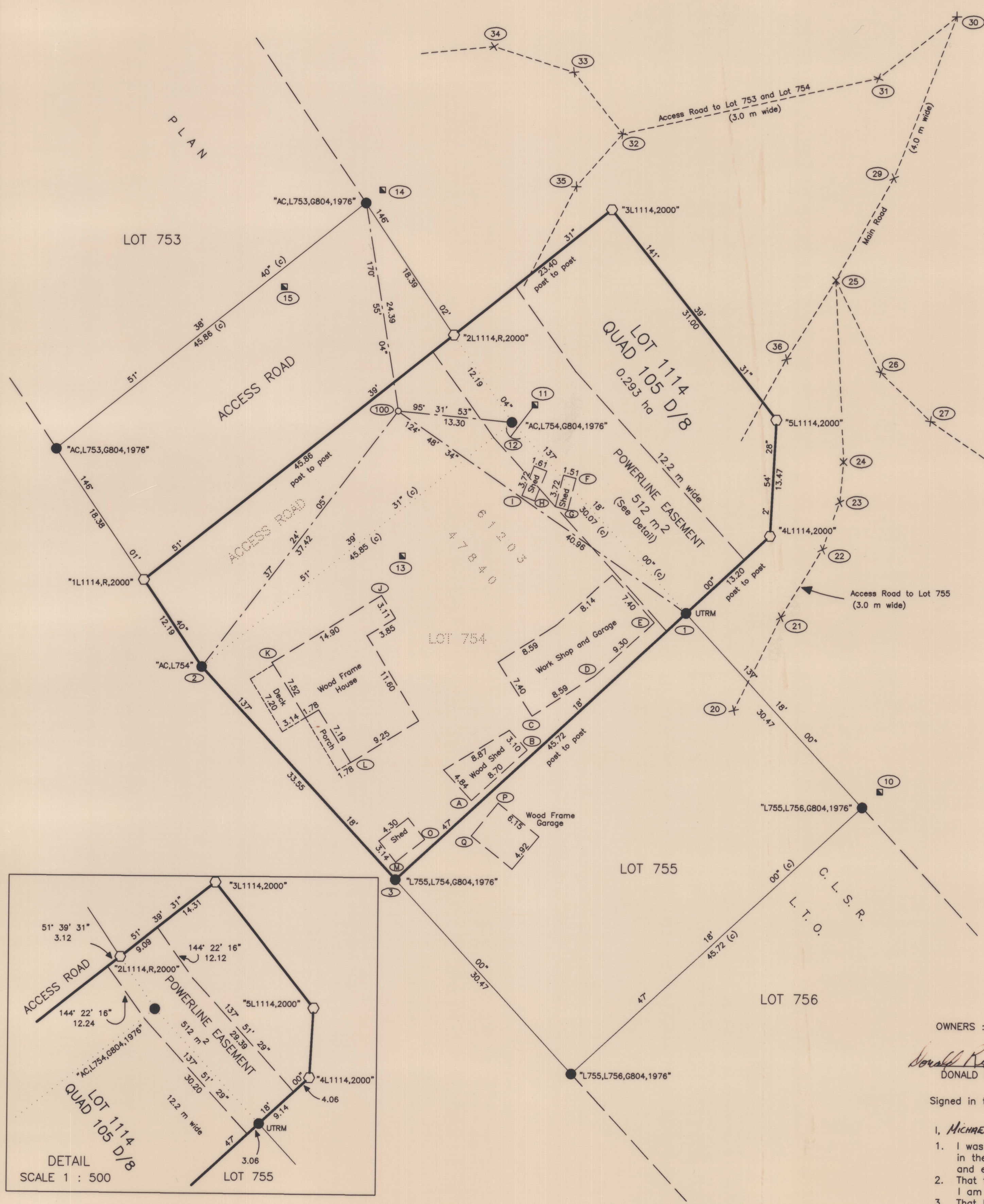

OWNERS : LOT 754, GROUP 804 (C. of T. 92Y826)

DONALD RICHARD BERNIER

CONNIE MARIE DOROTHY BERNIER

Signed in the presence of

1. MICHAEL T. KEARNEY, of the City of Whitehorse, in the Yukon Territory, make oath and say:

1. I was personally present and did see Donald Richard Bernier and Connie Marie Dorothy Bernier, named in the within instrument, who are personally known to me to be the persons named therein, duly sign and execute the same for the purposes named therein;

2. That the same was executed at the City of Whitehorse, in the Yukon Territory, and that I am the subscribing witness thereto;

3. That I, MICHAEL T. KEARNEY, know the said Donald Richard Bernier and Connie Marie Dorothy Bernier, and they are in my belief of the full age of nineteen years.

Sworn before me at Whitehorse, Yukon,
this 5TH day of June, 2000.

Tracy I. Bouchard, A Notary Public in and for the Yukon Territory

Yukon Engineering Services
File: 99-541
Dwg: 99541.Dwg