

CR26 20524

PS06 2242

CANADA LANDS SURVEYS RECORDS

90294

Date: July 7, 2005

Registered this 15 day of July, 2005 at 10:06

under TO No. 2005-0091

Registrar

DETAIL Not To Scale:

PLAN AND FIELD NOTES
OF SURVEY OF
LOT 737A, GROUP 804
Comprising Lot 737, Group 804, Plan
61203 C.L.S.R., 47840 L.T.O. And Vacant
Crown Land
AND EXPLANATORY PLAN OF
EASEMENT
(Within Lot 737A)

MARSH LAKE, YUKON TERRITORY

SCALE 1:500

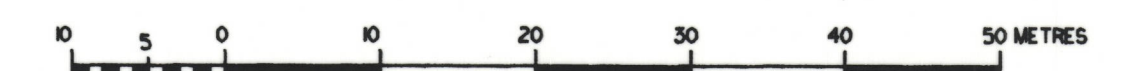

THIS SURVEY WAS EXECUTED ON MAY 12, 2005.
BY GLEN W. LAMERTON, CANADA LANDS SURVEYOR

LEGEND

Bearings are Astronomic, derived from the stated bearing N5°48'00" for the line between found C.L.S. '69 Posts "737, G804, 1976" and "737, G804, 1976" as shown on PLAN 61203 C.L.S.R., 47840 L.T.O. and, according to that plan are referred to the meridian through traverse station H1305, as referred to on Alaska Highway Right of Way Plan 40375 C.L.S.R., 19518 L.T.O.

C.L.S. '69 Posts found are shown thus
C.L.S. '77 Posts placed are shown thus
Traverse lines are shown thus
Lands dealt with by this plan are bounded thus
Easement is 12.2 Metres Wide and shown thus
Area of Easement is 730 m²
All distances are expressed in metres.

CERTIFIED CORRECT:

Glen W. Lamerton, Canada Lands Surveyor

June 28, 2005
Date

APPROVED

I. J. Cable
Commissioner of the Yukon Territory

July 5/05
Date

Department of Natural Resources
Re: Section 29, Canada Lands Surveys Act
Confirmed insofar as Crown Canada Lands are affected:
Brian Thompson, Head, Cadastral Services
Yukon Territory, Legal Surveys Division
July 7/05
Date

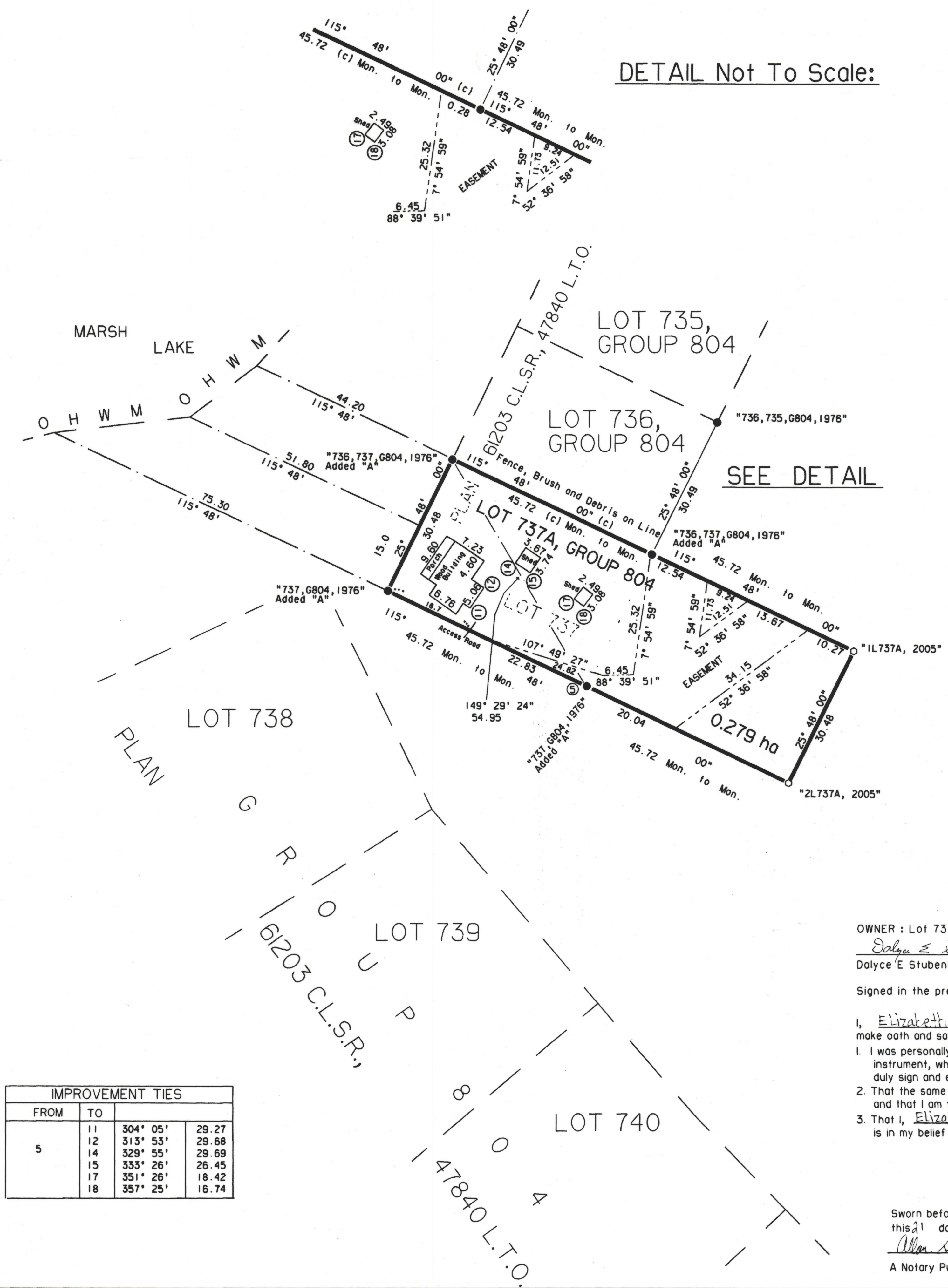

OWNER: Lot 737, GROUP 804, Marsh Lake (C. of T. 2004Y0224)

Dalyce E Stubenberg

Signed in the presence of: Elizabeth Porter

- I, Elizabeth Porter, of the Town of Watson Lake, in the Yukon Territory, make oath and say:
- I was personally present and did see Dalyce E Stubenberg named in the within instrument, who is personally known to me to be the person named therein duly sign and execute the same for the purposes named therein;
 - That the same was executed at the Town of Watson Lake, in the Yukon Territory, and that I am the subscribing witness thereto;
 - That I, Elizabeth Porter, know the said Dalyce E Stubenberg and she is in my belief of the full age of nineteen years.

Elizabeth Porter
(Witness)

Sworn before me at Watson Lake, Yukon
this 21 day of June, 2005.

Allen L. Macdonald
A Notary Public in and for the Yukon Territory.

IMPROVEMENT TIES			
FROM	TO		
5	11	304° 05'	29.27
	12	313° 53'	29.68
	14	329° 55'	29.69
	15	333° 26'	26.45
	17	351° 26'	18.42
	18	357° 25'	16.74